

TO: HONORABLE CHAIRMAN AND PLANNING COMMISSION
FROM: RON WHISENAND, COMMUNITY DEVELOPMENT DIRECTOR
SUBJECT: TENTATIVE PARCEL MAP PR 07-0032, AT 402 9th STREET
(APPLICANT: BILL BAIER)
DATE: JULY 10, 2007

Needs: For the Planning Commission to consider a Parcel Map application filed by Dan Stewart & Associates on behalf of Bill Baier, to subdivide a 9,000 square foot parcel into two parcels.

- Facts:
1. The site is located at 402 9th Street, the southeast corner of Olive Street and 9th Street (see attached Vicinity Map).
 2. The General Plan land use designation for the site is RMF-8 (Residential Multi-Family, 8 units per acre). The Zoning designation is R-2 (Low Density Residential).
 3. Based on the site being 9,000 square feet within Blocks 1 -196 (the original subdivision of the City), Section 21.16I.060 of the Zoning Code would allow two dwelling units for this R-2 Zoned lot.
 4. The existing house oriented towards 9th Street would remain and be located on Parcel 1, which would be 4,950 square feet. Parcel 2 would be 4,050 square feet. The existing house and shed located on Parcel 2 are proposed to be removed in order to construct a new house.
 5. The house proposed to be removed is included in the City's Historic Inventory, and therefore will need approval by the City Council prior to it being removed. Removal will only be authorized if the building is not considered historically significant. The applicant will be responsible for having a historical evaluation prepared prior to Council action.
 6. There is an existing enclosed patio attached to the house on Parcel 1 that would be removed to allow for a more useable outdoor patio area.
 7. The Development Review Committee (DRC) reviewed the subdivision at their meeting on June 11, 2007. The Committee recommended that the Planning Commission approve the parcel map.
 8. In conjunction with the review of the parcel map, the DRC reviewed the site plan, architectural elevations and the color/material board for

the proposed new house on Parcel 2. The DRC compared the proposed house with the West Side Historic Guidelines and concluded that the house would meet the Guidelines and approved the plans.

9. This application is Categorically Exempt from environmental review per Section 15303 of the State's Guidelines to Implement the California Environmental Quality Act (CEQA). However, if the City Council were to determine the existing house on Parcel 2 historically significant, then removal would require the preparation of an Environmental Impact Report (EIR).

Analysis
and

Conclusion: The project as designed is in conformance with the General Plan and Zoning Code requirements for multi-family development and would be consistent with other R2 lot splits on the west side of the City.

The proposed subdivision would meet the General Plan policy of providing for the development of housing in close proximity to schools, shopping and other services, including public transit. In addition, the proposed project supports the General Plan land use designation of RMF-8, and implements Policy LU-21, Infill, which states, *“Encourage infill development as a means of accommodating growth, while preserving open space areas, reducing vehicle miles traveled, and enhancing livability/quality of life. Infill includes: Residential infill in/near established neighborhoods.”*

Policy

Reference: General Plan, Zoning Ordinance

Fiscal

Impact: None. Since there are two existing dwelling units on the site and this requested subdivision would not provide for additional units, the subdivision is not subject to the Community Facilities District.

Options: After consideration of public testimony, the Planning Commission will be asked to consider the actions listed below:

- A. Adopt the attached Resolution, approving PR 07-0032, subject to standard and site specific development conditions; or
- B. Amend, modify, or alter the foregoing options.

Prepared by:

Darren Nash
Associate Planner

Attachments:

1. Vicinity Map
2. Memo from City Engineer
3. Site Plan
4. Resolution to Approve PR 07-0032
5. Newspaper and Mail Notice Affidavits

H:\Darren\PR06-0162\Utter\PCstaffreport

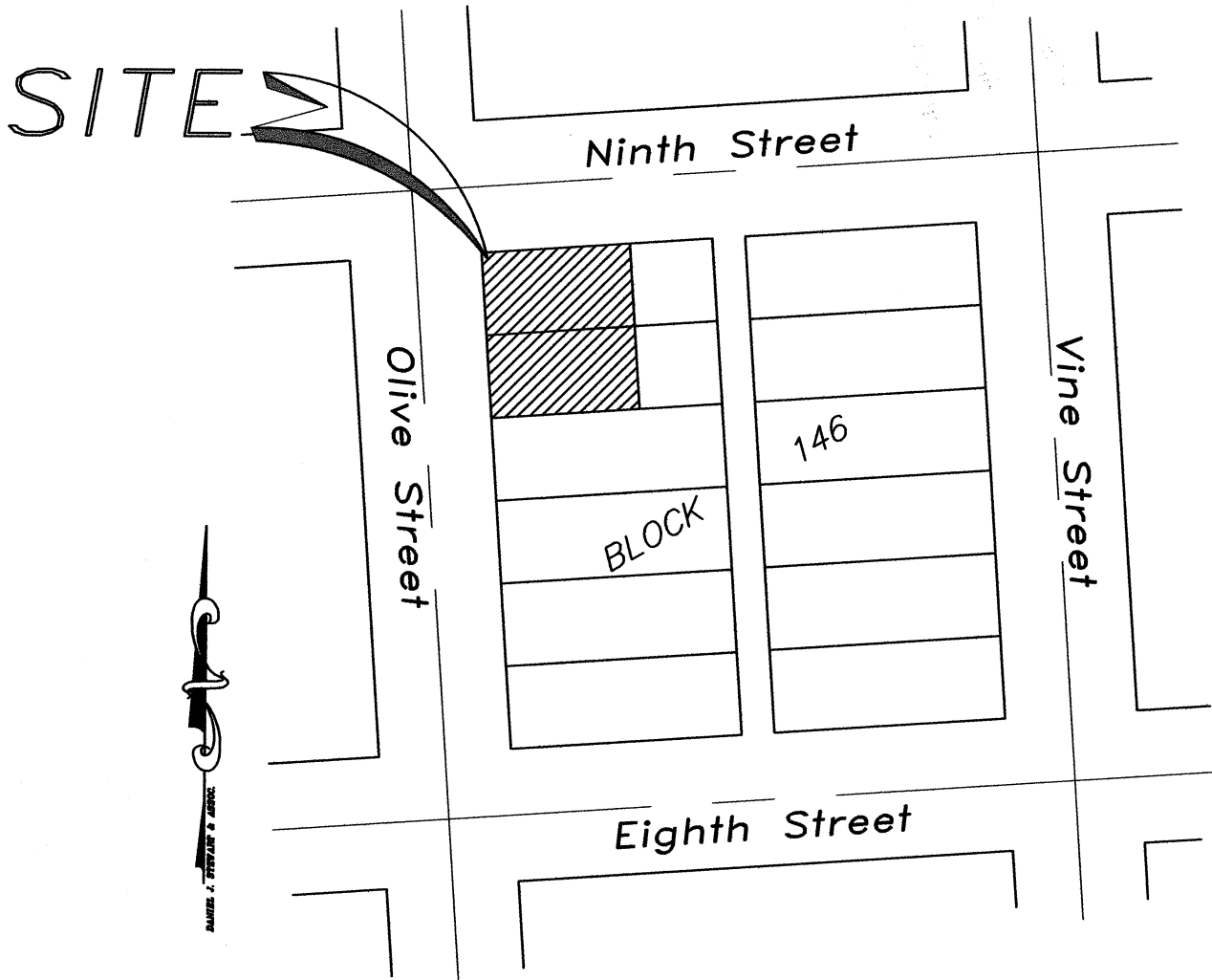

Vicinity Map

No Scale

Vicinity Map
 PR 07-0032
 402 9th Street
 (Baier)

MEMORANDUM

TO: Darren Nash
FROM: John Falkenstien
SUBJECT: PR 07-0032, Baier
DATE: July 10, 2007

The subject property is located on the southeast corner of Olive and 9th Streets. Both are classified as local streets in the Circulation Element.

We recommend that street improvements on both streets be repaired and improved in accordance with recently adopted ADA compliant City standards.

There is a 6-inch water line in 9th Street adjacent to the property. A fire hydrant is available at the northeast corner of 9th and Olive Streets.

A 6-inch sewer line in Olive Street is available to serve the property.

The Planning Commission must make a finding that the fulfillment of the construction requirements in Conditions 1 and 2 are a necessary prerequisite to the orderly development of the surrounding area.

Recommended Site Specific Conditions

1. Prior to recordation of the final parcel map, existing curb, gutter and sidewalk shall be removed and replaced on Olive and 9th Streets in accordance with ADA requirements and City Standards.
2. Existing overhead utility lines currently serving the property shall be relocated underground.

RESOLUTION NO. _____

A RESOLUTION OF THE PLANNING COMMISSION
OF THE CITY OF EL PASO DE ROBLES
TO GRANT TENTATIVE MAP APPROVAL FOR
PARCEL MAP PR 07-0032
(BILL BAIER)
APN: 009-142-001

WHEREAS, Parcel Map PR 07-0032, an application filed by Dan Stewart, on behalf of Bill Baier to subdivide a 9,000 square foot lot into two parcels; and

WHEREAS, the site is located at 402 9th Street (and 836 Olive Street); and

WHEREAS, the subject site is located in the Residential Multi-Family (RMF-8) land use category and the R2 zoning district; and

WHEREAS, there is an existing house located at 402 9th Street that would remain on Parcel 1, the existing house at 836 Olive Street along with the detached shed would be removed on Parcel 2; and

WHEREAS, the applicant is requesting to remove the house and shed on Parcel 2 so that he can construct a new single family house on the lot; and

WHEREAS, the house at 836 Olive Street is in the City's Historic Inventory and therefore the applicant will need to get approval of a demo permit by the City Council prior to removal of the house; and

WHEREAS, as a result of the parcel map, Parcel 1 would be 4,950 square feet and Parcel 2 would be 4,050 square feet; and

WHEREAS, the proposed parcel map is Categorically Exempt from environmental review per Section 15315 of the State's Guidelines to Implement the California Environmental Quality Act (CEQA); and

WHEREAS, a public hearing was conducted by the Planning Commission on July 10, 2007, to consider facts as presented in the staff report prepared for the tentative parcel map, and to accept public testimony regarding the application; and

WHEREAS, based upon the facts and analysis presented in the staff report, public testimony received and subject to the conditions listed below, the Planning Commission makes the following findings as required by Government Code Sections 66474 and 65457:

1. The proposed tentative parcel map is consistent with the adopted General Plan for the City of El Paso de Robles in that it provides for infill development within close proximity to schools, shopping and other services;

2. As conditioned the design of lots, streets, open space, drainage, sewers, water and other improvements is consistent with the General Plan and Zoning Ordinance;
3. The site is physically suitable for the type of development proposed as demonstrated with the proposed site plans and architectural elevations for the house on Parcel 2;
4. The design of the land division is not likely to cause substantial environmental damage or substantially and unavoidably injure fish or wildlife or their habitat;
5. The design of the land division and types of improvements proposed are not likely to cause serious public health problems;
6. The design of the land division and the type of improvements proposed will not conflict with easements acquired by the public at large, for access through or use of, property within the proposed subdivision;
7. The fulfillment of the requirements listed in condition No. 7 is a necessary prerequisite to the orderly development of the site and surrounding area.

NOW, THEREFORE, BE IT RESOLVED, that the Planning Commission of the City of El Paso de Robles, does hereby grant tentative map approval for Parcel Map PR 07-0032 subject to the following conditions of approval:

STANDARD CONDITIONS OF APPROVAL:

1. The applicant/developer shall comply with those standard conditions which are indicated as applicable in "Exhibit A" to this resolution.

SITE SPECIFIC CONDITIONS OF APPROVAL:

NOTE: In the event of conflict or duplication between standard and site specific conditions, the site specific condition shall supersede the standard condition.

PLANNING

2. The project shall be constructed so as to substantially conform with the following listed exhibit and conditions established by this resolution:

<u>EXHIBIT</u>	<u>DESCRIPTION</u>
A	Standard Conditions of Approval
B	Tentative Parcel Map
C	Site Plan for New House on Parcel 2

- D Floor Plan for House on Parcel 2
- E Architectural Elevations for House on Parcel 2

3. PR 07-0032 would allow the subdivision of the existing 9,000 square foot lot into two lots where Parcel 1 would be 4,950 square feet and Parcel 2 would be 4,050 square feet.
4. Pursuant to submittal requirements and Standard Condition B-1 of Attachment A, prior to occupancy the applicant shall provide on a 3.5 inch disk or IBM-compatible CD a copy of all signed and stamped approved plans, exhibits, resolutions, and all submittal materials and other documentation pertaining to approval of this application for electronic archiving. The applicant may elect to have the City send out the documents for scanning at the applicant's expense.
5. Prior to issuing a demolition permit for the existing house on Parcel 2, the City Council will need to review the request, since the house is located in the City's Historic Inventory. Removal can be authorized if the house is determined not to be historically significant. The applicant will be responsible to provide the City with an historical evaluation for the house prepared by an Architectural Historian from the City's list of approved consultants.
6. Prior to recordation of the final parcel map, existing curb, gutter and sidewalk shall be removed and replaced on Olive and 9th Streets in accordance with ADA requirements and City Standards.
7. Existing overhead utility lines currently serving the property shall be relocated underground.

PASSED AND ADOPTED THIS 10th day of July, 2007 by the following Roll Call Vote:

- AYES:
- NOES:
- ABSENT:
- ABSTAIN:

CHAIRMAN, MARGARET HOLSTINE

ATTEST:

RON WHISENAND, SECRETARY OF THE PLANNING COMMISSION
H:\darren\PMaps\pr07-0032\Baier\Map Reso

EXHIBIT A OF RESOLUTION 05-_____

**CITY OF EL PASO DE ROBLES STANDARD DEVELOPMENT CONDITIONS
FOR SINGLE FAMILY RESIDENTIAL TRACT AND PARCEL MAPS**

PROJECT #: Tentative Parcel Map PR 07-0032

APPROVING BODY: Planning Commission

DATE OF APPROVAL: July 10, 2007

APPLICANT: Bill Baier

LOCATION: 836 Olive and 402 9th Streets

The following conditions that have been checked are standard conditions of approval for the above referenced project. The checked conditions shall be complied with in their entirety before the project can be finalized, unless otherwise specifically indicated. In addition, there may be site specific conditions of approval that apply to this project in the resolution.

COMMUNITY DEVELOPMENT DEPARTMENT - The applicant shall contact the Planning Division, (805) 237-3970, for compliance with the following conditions:

A. GENERAL CONDITIONS

- 1. This project approval shall expire on July 10, 2009 unless a time extension request is filed with the Community Development Department prior to expiration.
- 2. The site shall be developed and maintained in accordance with the approved plans and unless specifically provided for through the Planned Development process, development shall comply with the Zoning Code, all other applicable City Ordinances, and applicable Specific Plans.
- 3. Prior to recordation of the map, all conditions of approval shall be completed to the satisfaction of the City Engineer and Community Developer Director or his designee.
- 4. This project is subject to the California Environmental Quality Act (CEQA), which requires the applicant submit a \$25.00 filing fee for the Notice of Determination payable to "County of San Luis Obispo". The fee should be submitted to the Community Development Department within 24 hours of project approval, which is then forwarded to the San Luis Obispo County Clerk. Please note that the project may be subject to court challenge unless the required fee is paid.
- 5. In accordance with Government Section 66474.9, the subdivider shall defend, indemnify and hold harmless the City, or its agent, officers and employees, from any claim, action or proceeding brought within the time period provided for in Government Code section 66499.37, against the City, or its agents, officers, or employees, to attack, set aside, void, annul the City's approval of this subdivision. The City will promptly notify subdivider of any such claim or action and will cooperate fully in the defense thereof.

(Adopted by Planning Commission Resolution 94-038)

- 6. All signs shall be subject to review and approval as required by Municipal Code Section 21.19 and shall require a separate application and approval prior to installation of any sign.
- 7. All existing and/or new lighting shall be shielded so as to be directed downward in such a manner as to not create off-site glare or adversely impact adjacent properties. The style, location and height of the lighting fixtures shall be submitted with the building plans and subject to approval by the Community Development Department.
- 8. All existing and/or new landscaping shall be installed with automatic irrigation systems.
- 9. All walls/fences and exposed retaining walls shall be constructed of decorative materials which include but are not limited to splitface block, slumpstone, stuccoed block, brick, wood, crib walls or other similar materials as determined by the Development Review Committee, but specifically excluding precision block.
- 10. The following areas shall be placed in a Landscape and Lighting District:
- 11. The following areas shall be permanently maintained by the property owner, Homeowners' Association, or other means acceptable to the City:

- 12. The applicant shall install durable, decorative fence/wall treatments and landscaping along all arterial streets consisting of brick, tubular steel with pilasters, or other similar materials as determined by the Development Review Committee, but specifically excluding precision block and wood fences. Substantial setbacks with landscaping may be considered as an alternative, subject to approval by the Development Review Committee.
- 13. The applicant shall provide a one-foot non-access easement along the rear/side of all lots that back up/side against a collector or arterial street.

B. THE FOLLOWING CONDITIONS SHALL BE COMPLETED PRIOR TO THE ISSUANCE OF BUILDING PERMITS OR RECORDATION OF THE FINAL MAP, WHICHEVER OCCURS FIRST:

- 1. Two sets of the revised Planning Commission approved plans incorporating all Conditions of Approval, standard and site specific, shall be submitted to the Community Development Department.
- 2. Prior to the issuance of building permits, the
 - Development Review Committee shall approve the following:
 - Planning Division Staff shall approve the following:
 - a. A detailed landscape plan including walls/fencing;
 - b. Other: Architectural Site Plans and Elevations

(Adopted by Planning Commission Resolution 94-038)

- 3. The Covenants, Conditions, and Restrictions (CC&Rs) and/or Articles Affecting Real Property Interests are subject to the review and approval of the Community Development Department, the Public Works Department and/or the City Attorney. They shall be recorded concurrently with the Final Map or prior to the issuance of building permits, whichever occurs first. A recorded copy shall be provided to the affected City Departments.
- 4. The applicant shall agree, in a manner acceptable to the City Attorney, to pay impact mitigation fees as may be established through a resolution or ordinance adopted by the City Council, in effect at the time building permits are issued.
- N/A 5. ~~In order for this tract/parcel map to be in conformance with the General Plan, the lots/parcels of the tract/parcel map shall be annexed into a Community Facilities District (CFD) that serves to mitigate impacts to public schools. Said CFD shall either be a joint City School District CFD or a CFD created by the School District that the City Council has approved. If at the time that the final map is submitted for approval, proceedings to annex the tract/parcel map into a CFD have not been completed, the applicant shall record on all lots/parcels, a waiver of future protest to the formation of a CFD joint City School District CFD or a CFD created by the School Districts that the City Council has approved. This condition shall not be imposed if the developer executes a development agreement with the District to mitigate school impacts.~~
- 6. Street names shall be submitted for review and approval by the Planning Commission, prior to approval of the final map.
- 7. The developer shall provide constructive notice to all buyers that all homes are required to utilize semi-automated trash containers as provided by the City's franchisee for solid waste collection.
- 8. The developer shall provide constructive notice to future buyers that all residential units shall be required to be equipped with trash compactors.
- 9. The applicant shall meet with the City's Crime Prevention Officer prior to the issuance of building permits for recommendations on security measures to be incorporated into the design of the structures to be constructed. The applicant is encouraged to contact the Police Department at (805) 237-6464 prior to plan check submittal.

PUBLIC WORKS DEPARTMENT - The applicant shall contact the Engineering Division, (805) 237-3860, for compliance with the following conditions:

APPLICANT: Baier
REPRESENTATIVE: Stewart
PROJECT: Tentative Parcel Map 07-0032

PREPARED BY: John Falkenstien
CHECKED BY:
TO PLANNING:

C. PRIOR TO ANY PLAN CHECK:

- 1. The applicant shall enter into an Engineering Plan Check and Inspection Services Agreement with the City.

D. PRIOR TO RECORDING OF THE FINAL OR PARCEL MAP:

- 1. The owner shall pay all Final Map fees, and current and outstanding fees for Engineering Plan Check and Construction and Inspection services and any annexation fees due.

- 2. If, at the time of approval of the final/record parcel map, any required public improvements have not been completed and accepted by the City the owner shall be required to enter into a Subdivision Agreement with the City in accordance with the Subdivision Map Act, prior to recordation. The owner shall also be required to post securities to guarantee the installation and completion of said improvements as specified in the Subdivision Map Act and submit a Certificate of Insurance as required by the City. The owner shall also be required to post securities for grading in accordance with Section 7008 of the Uniform Building Code, latest edition. This bond shall be of sufficient amount to ensure completion of the grading and drainage facilities. (A finding of "orderly development" has been made for this condition on parcel maps).

Bonds required and the amount shall be as follows:
Performance Bond.....100% of improvement costs.
Labor and Materials Bond.....50% of performance bond.

- 3. The developer shall annex to the City's Landscape and Lighting District for payment of the operating and maintenance costs of the following:
 - a. Street lights;
 - b. Parkway and open space landscaping;
 - c. Wall maintenance in conjunction with landscaping;
 - d. Graffiti abatement;
 - e. Maintenance of open space areas.

- 4. The owner shall offer to dedicate to the City a 6 foot public utilities and 6 foot tree easement adjacent to all road right-of-ways. The owner shall offer to dedicate to the City the following easement(s). The location and alignment of the easement(s) shall be to the description and satisfaction of the City Engineer:
 - a. Public Utilities Easement;
 - b. Water Line Easement;
 - c. Sewer Facilities Easement;
 - d. Landscape Easement;
 - e. Storm Drain Easement.

(Adopted by Planning Commission Resolution 94-038)

5. The subdivider shall offer to dedicate and improve the following street(s) to the standard indicated:

Olive Street	Local	A-5
9th Street	Local	A-12
Street Name	City Standard	Standard Drawing No.

6. Landscape and irrigation plans for the public right-of-way shall be incorporated into the improvement plans and shall require a signature of approval by the Department of Public Works, Street Superintendent and the Community Development Department.
7. All improvement plans shall be prepared by a registered civil engineer and shall be submitted to the City Engineer for review and approval. The improvements shall be designed and placed to Public Works Department Standards and Specifications.
8. Prior to any site work a Preliminary Soils Report shall be prepared for the property to determine the presence of expansive soils or other soils problems and shall make recommendations regarding grading of the proposed site.
9. The applicant shall submit a composite utility plan signed as approved by a representative of each public utility, together with the improvement plans. The composite utility plan shall also be signed by the Water, Fire, Wastewater and Street Division Managers.
10. A complete grading and drainage plan prepared by a registered civil engineer shall be included with the improvement plans. Drainage calculations shall be submitted, with provisions made for on-site detention/ retention if adequate disposal facilities are not available, as determined by the City Engineer.
11. The owner shall provide an additional map sheet to record concurrently with the final map or parcel map showing the lot configuration, and the area subject to inundation by the 100 year storm with base flood elevations shown in feet, in relation to the National Geodetic Vertical Datum of 1929.
12. The owner shall install all utilities (sewer, water, gas, electricity, cable TV, and telephone) underground to each lot in the subdivision. Street lights shall be installed at locations as required by the City Engineer. All existing overhead utilities adjacent to or within the project shall be relocated underground, except for electrical lines 77 kilovolts or greater. All utilities shall be extended to the boundaries of the project, unless it is determined that no need for future extension exists. All underground construction shall be completed and approved by the City and the public utility companies, and the subgrade shall be scarified and compacted, before paving the streets.
13. Any utility trenching in existing streets shall be overlaid to restore a smooth riding surface as required by the City Engineer. Boring and jacking rather than trenching may be required on newly constructed or heavily traveled City Streets.
14. Prior to paving any street, the water and sewer systems shall successfully pass a City pressure test. The sewer system shall also be tested by a means of a mandrel and video inspection with a copy of the video tape provided to the City. No paving shall occur until the City has reviewed and viewed the sewer video tape and has determined that the sewerline is acceptable. Any repair costs to the pipeline including trench paving restoration shall be at the developer's expense.
15. The owner shall install all street name, traffic signs and traffic striping as directed by the City Engineer.

- 16. The adjoining existing City street is inadequate for the traffic generated by the project, or will be severely damaged by the construction. The applicant shall remove the entire roadway and replace it with a minimum full half-width street plus a 12' wide travel lane and 8' wide base shoulder adequate to provide for two-way traffic. (A finding of "rough proportionality" has been made in the resolution for this condition.)
- 17. The development includes a phased street construction along the project boundary for future completion by the adjacent property owner, the applicant shall provide a minimum half-width street plus a 12' travel lane and 4' wide base shoulder adequate for two-way traffic. (A finding of "rough proportionality" has been made in the resolution for this condition.)
- 18. The project fronts on an existing street. The applicant shall pave-out from the proposed gutter to the edge of pavement if the existing pavement section is adequate, and shall feather the new paving out to the centerline for a smooth transition. If the existing pavement, structural sections or geometrics are inadequate per current City Standards, the roadway shall be replaced to centerline and the remaining pavement shall be overlaid. (A finding of "rough proportionality" has been made in the resolution for this condition.)

E. PRIOR TO ANY SITE WORK:

- 1. The applicant shall obtain a Grading Permit from the City Building Division.
- 2. Prior to issuance of a Grading Permit the developer shall apply, through the City, to FEMA and receive a Letter of Map Amendment (LOMA) issued from FEMA. The developer's engineer shall provide the required supporting data to justify the application.
- 3. Any existing Oak trees located on the project site shall be protected and preserved as required in City Ordinance No. 553, Municipal Code No. 10.01 "Oak Tree Preservation", unless specifically approved to be removed. An Oak tree inventory shall be prepared listing the Oak trees, their disposition, and the proposed location of any replacement trees required. In the event an Oak tree is designated for removal, an approved Oak Tree Removal Permit must be obtained from the City, prior to its removal.
- 4. All property corners shall be staked for construction control, and shall be promptly replaced if destroyed.
- 5. Any grading anticipated during the rainy season (October 15 to April 15) will require the approval of a construction zone drainage and erosion control plan to prevent damage to adjacent property. Appropriateness of areas shall be subject to City Engineer approval.
- 6. Any construction within an existing street shall require a traffic control plan. The plan shall include any necessary detours, flagging, signing, or road closures requested. Said plan shall be prepared and signed by a registered civil or traffic engineer.

F. PRIOR TO ISSUANCE OF A BUILDING PERMIT:

(Adopted by Planning Commission Resolution 94-038)

- 1. A final soils report shall be submitted to the City prior to the final inspection and shall certify that all grading was inspected and approved, and that all work has been done in accordance with the plans, preliminary report, and Chapter 70 of the Uniform Building Code.
- 2. The applicants civil and soils engineer shall submit a certification that the rough grading work has been completed in substantial conformance to the approved plans and permit.
- 3. Building permits shall not be issued until the water system has been completed and approved, and a based access road installed sufficient to support the City's fire trucks, in a manner approved by the Fire Chief.
- 4. Prior to issuance of a Building Permit for building within Flood Insurance Rate Map (FIRM) zones A1-A30, AE, AO, AH, A, V1-V30, VE and V, the developer shall provide an Elevation Certificate in accordance with the National Flood Insurance program. This form must be completed by a land surveyor, engineer or architect licensed in the State of California.
- 5. Prior to issuance of a Building Permit for building within Flood Insurance Rate Map (FIRM) zones A1-A30, AE, AO, AH, A, V1-V30, VE and V, the developer shall provide a Flood Proofing Certificate in accordance with the National Flood Insurance program. This form must be completed by a land surveyor, engineer or architect licensed in the State of California.

G. PRIOR TO ISSUANCE OF CERTIFICATE OF OCCUPANCY:

- 1. All final property corners and street monuments shall be installed before acceptance of the public improvements.
- 2. No buildings shall be occupied until all public improvements are completed and approved by the City Engineer, and accepted by the City Council for maintenance.
- 3. All disturbed areas not slated for development shall be protected against erosion in a manner acceptable to the City Engineer, which may include hydroseeding or landscaping.
- 4. The applicant shall pay any current and outstanding fees for Engineering Plan Checking and Construction Inspection Services and any outstanding annexation fees.
- 5. All top soil removed shall be stockpiled and evenly distributed over the slopes and lots upon completion of rough grading to support hydroseeding and landscaping. All slope areas shall be protected against erosion by hydroseeding or landscaping.
- 6. All construction refuse shall be separated (i.e. concrete, asphalt concrete, wood, gypsum board, etc.) and removed from the project to a recycling facility in accordance with the City's Source Reduction and Recycling Element.
- 7. If any of the public improvements or conditions of approval are not completed or met, then the subdivider may, at the discretion of the City Engineer, enter into a Performance Agreement with the City to complete said improvements at a later date and post securities to cover the cost of the improvements. The form of the agreement and amount of the securities are subject to the approval of the City Engineer.
- 8. A blackline clear Mylar (0.4 MIL) copy and two (2) blue-line prints of as-built improvement plans, signed by the engineer of record, shall be provided to the City Engineer prior to the final inspection.

(Adopted by Planning Commission Resolution 94-038)

A reduced copy (i.e. 1" = 100') of the composite utility plan shall be provided to update the City's Atlas Map.

- 9. A benchmark shall be placed for vertical control on the U.S.G.S. Datum as required by the City Engineer.

PASO ROBLES FIRE DEPARTMENT - The applicant shall contact the Fire Department, (805) 237-3973, for compliance with the following conditions:

H. GENERAL CONDITIONS

- 1. Fire hydrants shall be installed at intervals as required by the Fire Chief and City Engineer. The maximum spacing for single family residential shall be 500 feet. The maximum spacing for multi-family and commercial/residential shall be 300 feet. On-site hydrants shall be placed as required by the Fire Chief.
- 2. Building permits shall not be issued until the water system, including hydrants, has been tested and accepted and a based access road installed sufficient to support the City's fire apparatus (HS-20 truck loading). The access road shall be kept clear to a minimum of 24 feet at all times and shall be extended to each lot and shall be maintained to provide all weather driving conditions.
- 3. No buildings shall be occupied until all improvements are completed and accepted by the City for maintenance.
- 4. If the development includes phased street construction, temporary turn-arounds shall be provided for streets that exceed 150 feet in length. The temporary turn around shall meet City requirements as set forth in the Public Works Department Standards and Specifications.
- 5. All open space areas to be dedicated to the City shall be inspected by the Fire Department prior to acceptance. A report shall be submitted recommending action needed for debris, brush and weed removal and tree trimming. The developer shall clean out all debris, dead limbs and trash from areas to be recorded as open space prior to acceptance into a Benefit Maintenance District.
- 6. Any open space included in a private development shall be subject to the approval of a vegetation management plan approved by the Fire Chief.
- 7. Each tract or phase shall provide two sources of water and two points of access unless otherwise determined by the Fire Chief and Public Works Director.
- 8. Provisions shall be made to update the Fire Department Run Book.

(Adopted by Planning Commission Resolution 94-038)

TENTATIVE
PARCEL MAP PR 07-0032

BEING A DIVISION OF
 PORTIONS OF LOTS 11 & 12, BLOCK 146,
 CITY OF EL PASO DE ROBLES,
 COUNTY OF SAN LUIS OBISPO,
 STATE OF CALIFORNIA
 APN 009-142-001

ENGINEER'S STATEMENT

I HEREBY STATE THAT THIS MAP WAS PREPARED BY ME OR UNDER MY SUPERVISION AND TO THE BEST OF MY KNOWLEDGE AND BELIEF IT CONFORMS WITH THE LOT DIVISION ORDINANCE OF THE CITY OF PASO ROBLES.



DANIEL J. STEWART, RCE 14994 (EXP. 3/31/07)

OWNER'S STATEMENT

I DO HEREBY APPLY FOR THE APPROVAL OF THE PARCEL MAP AND DIVISION OF THE REAL PROPERTY SHOWN ON THIS TENTATIVE MAP AND STATE THAT I AM THE LEGAL OWNER OF THE REAL PROPERTY SHOWN HEREON AND THAT THE INFORMATION SHOWN HEREON IS TRUE AND CORRECT TO THE BEST OF MY KNOWLEDGE.

BILL BAIER
 9125 SANTA BARBARA ROAD
 ATASCADERO, CA 95422

BASIS OF BEARINGS

THE BASIS OF BEARINGS FOR THIS SURVEY IS BETWEEN FOUND AND ACCEPTED MONUMENTS ALONG THE CENTERLINE OF OLIVE STREET AS SHOWN AND NOTED AS N 00°50'00" W.

LEGEND

- R = A-MAPS-169
- = FOUND MONUMENT AS NOTED
- = SET 1/2" REBAR W/CAP RCE 14994 OR AS NOTED

DANIEL J. STEWART & ASSOC.
 ENGINEERS - SURVEYORS
 597 12th STREET / P.O. BOX 2038
 PASO ROBLES, CA 93446

SHEET 1 OF 1

UNITED GENERAL 7111-369790

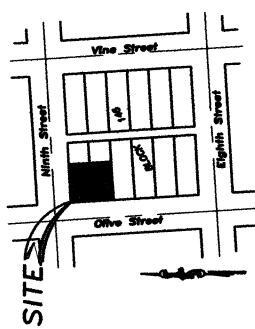
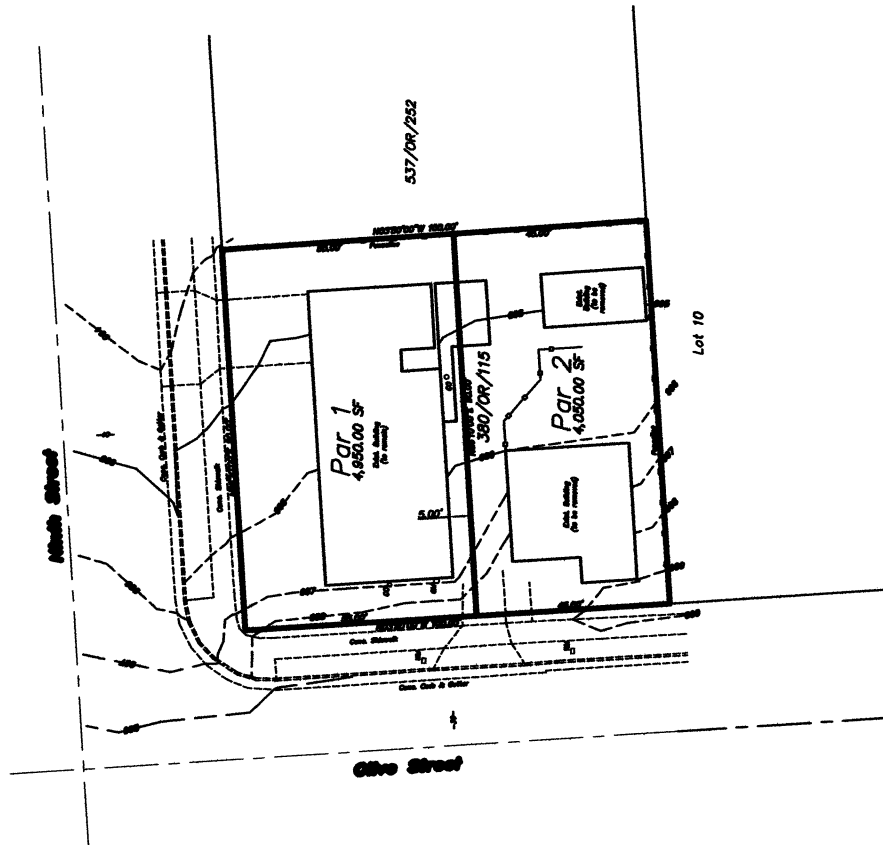

Vicinity Map
 No. Scale

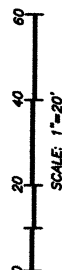

Notes
 HORIZONTAL DATUM PER (P) AND A FIELD SURVEY
 VERTICAL DATUM IS ASSUMED

Exhibit B
 Tentative Parcel Map
 PR 07-0032
 (Baier)

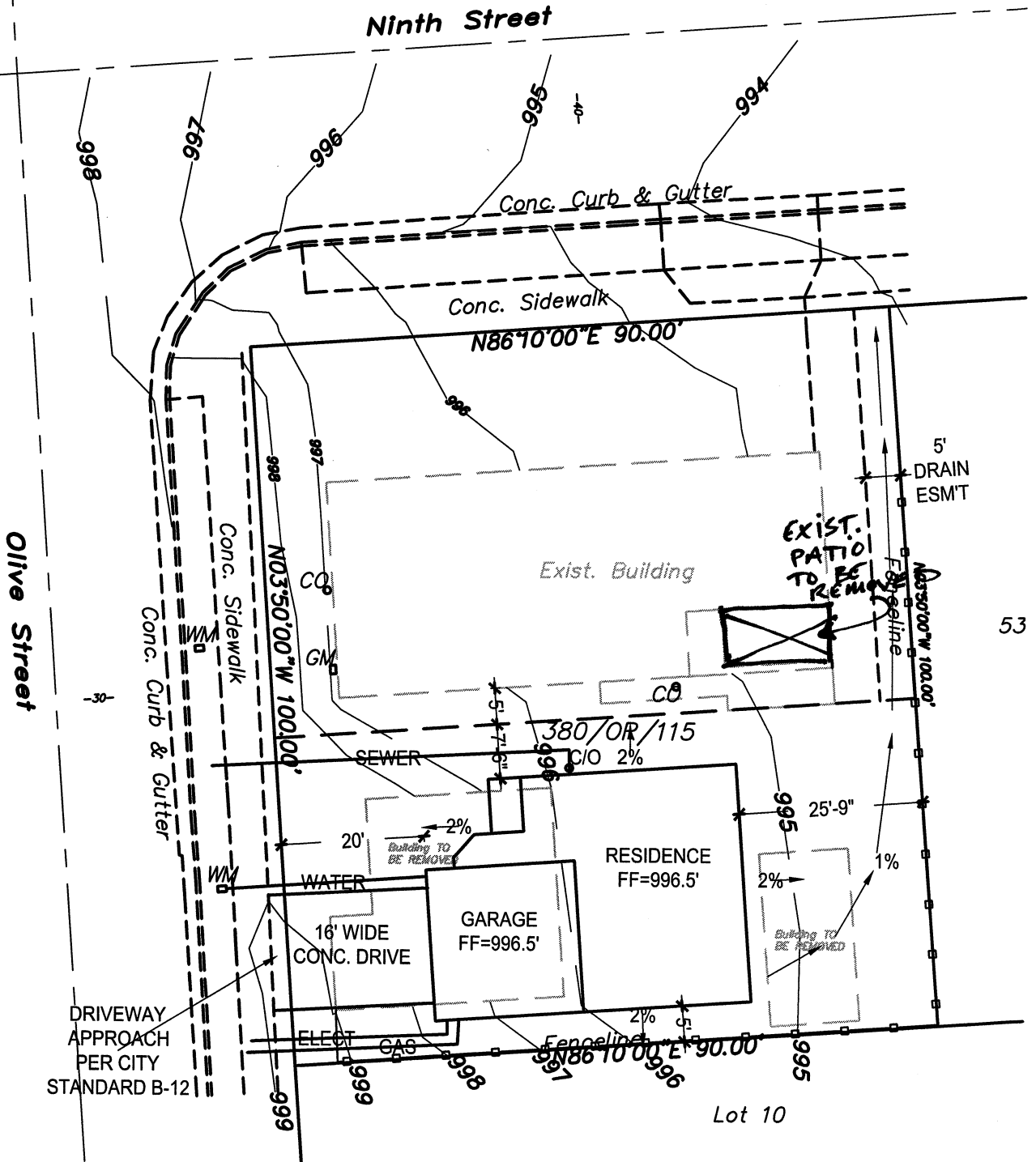
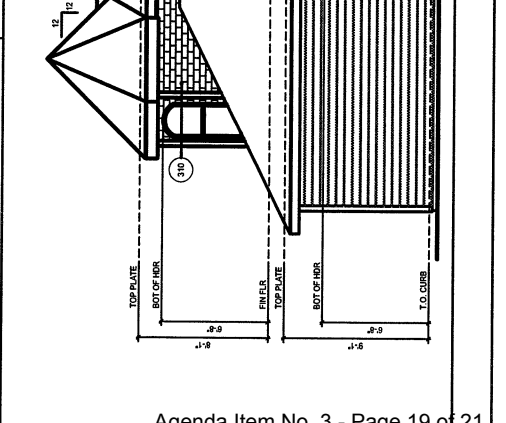
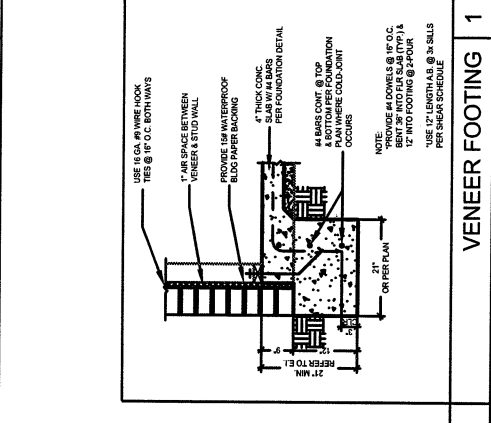
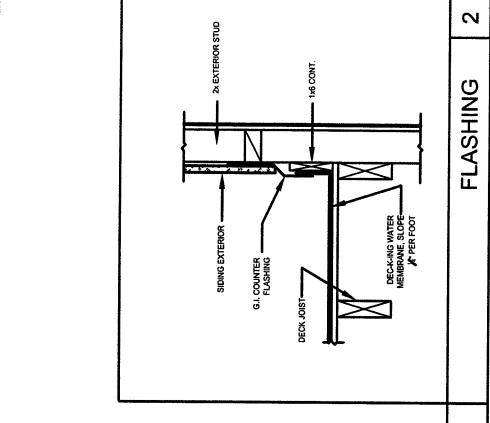
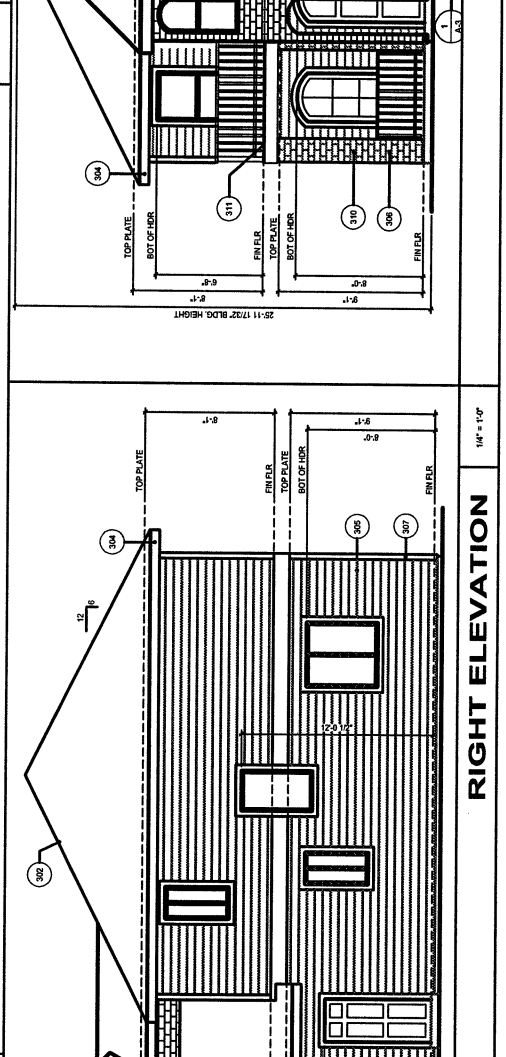
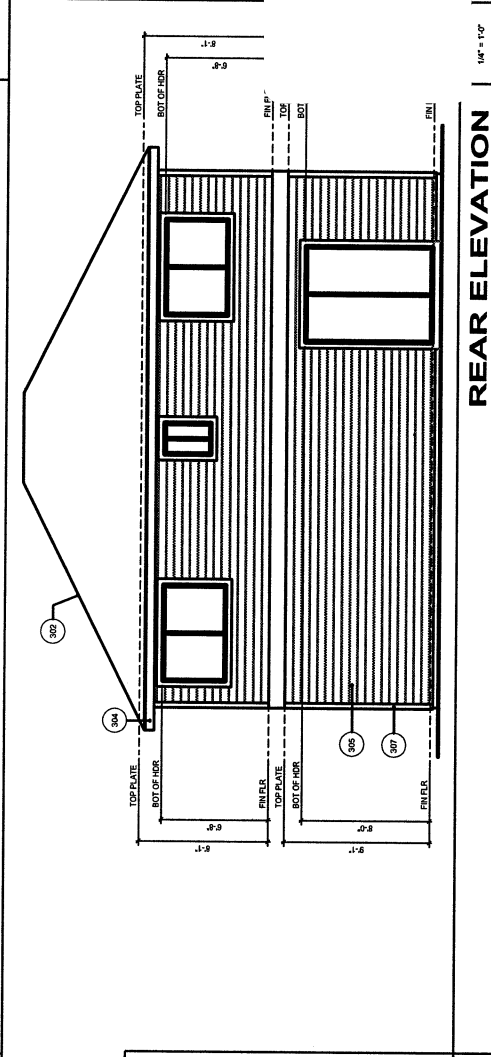
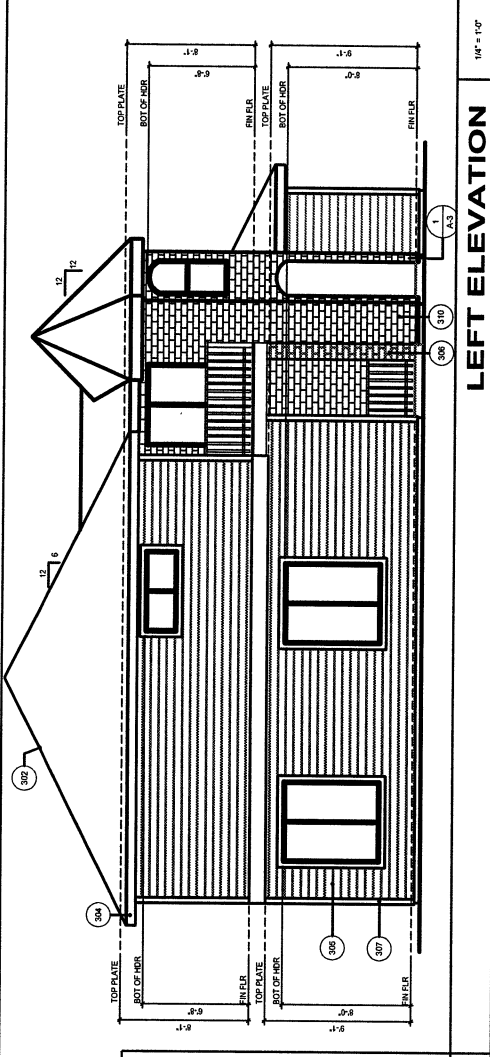

Exhibit C
Site Plan
PR 07-0032
(Baier)

ELEVATION NOTES	KEYNOTES
<p>ELEVATION NOTES:</p> <ol style="list-style-type: none"> 1. ROOF JOISTS SHALL COMPLY WITH IBC, PLASTIC SHEETING SHALL BE CLASS 'A', AND SHALL BE ALL ROOFING MATERIAL SHALL BE CLASS 'A', AND SHALL BE 2. ROOF VALLEY FLASHING SHALL BE PROVIDED OF NOT LESS THAN 18 GAU. SHEET CORROSION-RESISTANT METAL AND SHALL BE WELDED TO THE ROOF JOISTS AT THE VALLEY LINE. SECTION OF FLASHING SHALL EXTEND AT LEAST 18" FROM THE CENTERLINE EACH WAY. SECTIONS OF FLASHING SHALL BE WELDED TO THE ROOF JOISTS AT THE VALLEY LINE. MANUFACTURER'S PRINTED INSTRUCTIONS SHALL BE REFERRED TO FOR MANUFACTURER'S PRINTED INSTRUCTIONS. 3. ATTIC VENTS SHALL BE PROVIDED AS NOT TO BLOCK THE NET FREE AREA OF THE SPARK ARRESTOR SHALL NOT BE LESS THAN 1/4" CLEARANCE FROM THE CHIMNEY. SPARK ARRESTORS SHALL BE CORROSION RESISTANT AND SHALL HAVE OPENINGS LESS THAN 1/8" IN DIAMETER. FACTORY BUILT CHIMNEYS SHALL EXTEND AT LEAST 2 FEET ABOVE ANY PART OF THE BUILDING WITHIN 10 FEET. 	<ol style="list-style-type: none"> 301 CHIMNEY CAP & SPARK ARRESTOR 302 CLASS A COMP SHINGLE ROOF PER OWNER 01 1/8" BLDG FEL UNDERLAYMENT 303 GABLE END VENTS PER ATTIC CALC. 304 2x4 BEM PER RASCA 305 1/2" X 1/2" DIMS PER OWNER 306 COLUMN 307 1/2" WOOD TRIM 308 METAL ROLL-UP GARAGE DOOR 309 CRICKET 310 BRICK VENER 311 PROVIDE DECKING W/ATE PROOFING MEMBRANE ON DECK SLOPE 1/4" PER FOOT <p>UPPER ROOF VENTILATION REQUIRED</p> <p>ROOF 9/21/19 PER IBC 1906.3 6.59 SQ. FT. X 144 SQ. IN. 9.54 SQ. FT. X 144 SQ. IN. ROOF VENTS @ 135 SQ. IN. ATTIC VENTS @ 216 SQ. IN.</p> <p>012 1/2" SCREEMED VENT HOLES AT EVERY THIRD BAY AT 13.50 INCHES PER BAY</p> <p>35 BAYS @ 13 SQUARE INCHES = 456.50 INCHES 4 ROOF VENTS @ 135 SQ INCHES = 540 SQ. INCHES 896 SQ. INCHES PROVIDED</p> <p>GARAGE ROOF VENTILATION REQUIRED</p> <p>ROOF 3/27/19 PER IBC 1906.3 2.31 SQ. FT. X 144 SQ. IN. 333.84 IN. FIRE AREA REQUIRED ATTIC VENTS @ 216 SQ. IN. ATTIC VENTS @ 216 SQ. IN.</p> <p>012 1/2" SCREEMED VENT HOLES AT EVERY THIRD BAY AT 13.50 INCHES PER BAY</p> <p>8 BAYS @ 13 SQUARE INCHES = 104.00 INCHES 2 ROOF VENTS @ 135 SQ INCHES = 270.00 INCHES 378.00 INCHES PROVIDED</p>

Exhibit D Architectural Elevations - Parcel 2 PR 07-0032 (Baier)



AFFIDAVIT
OF MAIL NOTICES
PLANNING COMMISSION/CITY COUNCIL PROJECT NOTICING

I, Lonnie Dolan, employee of the City of El Paso de Robles, California, do hereby certify that the mail notices have been processed as required for Tentative Parcel Map PR 07-0032 (Baier/402-9th Street) on this 28th day of June 2007.

City of El Paso de Robles
Community Development Department
Planning Division

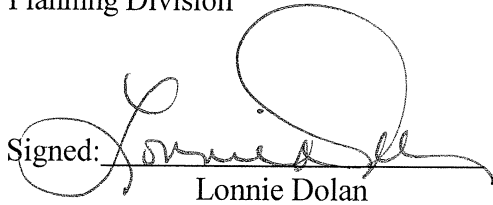
Signed: 
Lonnie Dolan

forms\mailaffi.691

PROOF OF PUBLICATION

LEGAL NEWSPAPER NOTICES

PLANNING COMMISSION/CITY COUNCIL
PROJECT NOTICING

Newspaper: Tribune

Date of Publication: June 27, 2007

Meeting Date: July 10, 2007
(Planning Commission)

Project: Tentative Parcel Map PR 07-0032
(Baier/402 - 9th Street)

I, Lonnie Dolan, employee of the Community
Development Department, Planning Division, of the City
of El Paso de Robles, do hereby certify that this notice is
a true copy of a published legal newspaper notice for the
above named project.

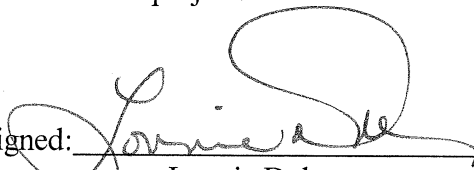
Signed: 
Lonnie Dolan

forms/newsaffi.691

NOTICE OF PUBLIC HEARING

NOTICE IS HEREBY GIVEN that the Planning Commission of the City of El Paso de Robles will hold a Public Hearing to consider Tentative Parcel Map PR 07-0032, a parcel map application filed by Dan Stewart on behalf of Bill Baier, to subdivide a 9,000 square foot R2 zoned lot into two parcels. The existing house oriented towards 9th Street would remain and be on Parcel 1, and a new 4,050 square foot parcel would be created (Parcel 2), where the existing house oriented toward Olive Street and the shed in the back would be removed to allow for the construction of a new house. The site is located at 402 9th Street.

This hearing will take place in the City Hall/Library Conference Room, 1000 Spring Street, Paso Robles, California, at the hour of 7:30 PM on Tuesday, July 10, 2007, at which time all interested parties may appear and be heard.

This application is Categorically Exempt from environmental review per Section 15315 of the State's Guidelines to Implement the California Environmental Quality Act (CEQA).

Comments on the proposed project may be mailed to the Community Development Department, 1000 Spring Street, Paso Robles, CA 93446 provided that such comments are received prior to the time of the hearing. Should you have any questions regarding this application, please call Darren Nash at (805) 237-3970.

The proposed tentative parcel map PR 07-0032 will be available for review at the Community Development Department, 1000 Spring Street, Paso Robles, CA 93446, on the Thursday before the scheduled date of this hearing.

If you challenge the tentative parcel map application in court, you may be limited to raising only those issues you or someone else raised at the public hearing described in this notice, or in written correspondence delivered to the Planning Commission at, or prior to, the public hearing.

Darren R. Nash, Associate Planner
June 27, 2007

6602440